

HUNTSVILLE TOWN
RESOLUTION 2024-02-13

INTENT TO ANNEX CERTAIN UNINCOPORATED AREA

A RESOLUTION OF HUNTSVILLE TOWN, UTAH, INTENDING TO ANNEX
CERTAIN UNINCORPORATED LAND CONTIGUIOUS TO THE TOWN
RECEIVING TOWN SERVICES.

WHEREAS, Huntsville Town, Utah, (hereafter "Town") is a municipal corporation duly organized and existing under the laws of the state of Utah;

WHEREAS, the Town desires to annex certain unincorporated lands contiguous to the Town where the Town currently provides services;

WHEREAS, Tile 10, Chapter 2, Part 4 provides the process for the Town to annex unincorporated lands without a petition initiated by a resolution intending to annex;

WHEREAS, the Town Council is the legislative body and held its regular meeting on February 13, 2024, to consider this Resolution;

NOW, THEREFORE, BE IT RESOLVED by the Town Council of Huntsville Town as follows:

Section 1: Intent. The Town Council hereby intends to annex the area set forth in the Annexation Map in Exhibit "A" attached hereto and incorporated herein by this reference.

Section 2: Further Actions Authorized. The Town Clerk and town personnel are hereby authorized and directed to take all actions required or advisable to be taken preparatory to formal action by the Town Council on the proposed annexation.

Section 3: Effective Date. This Resolution shall become effective immediately upon its execution.

PASSED AND ADOPTED by the Town Council on this 13 day of February, 2024.

HUNTSVILLE TOWN:

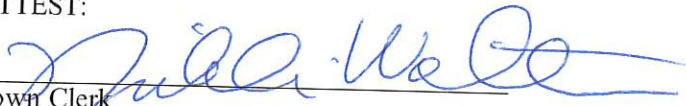

Mayor

ATTEST:

Town Clerk

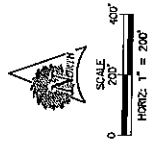
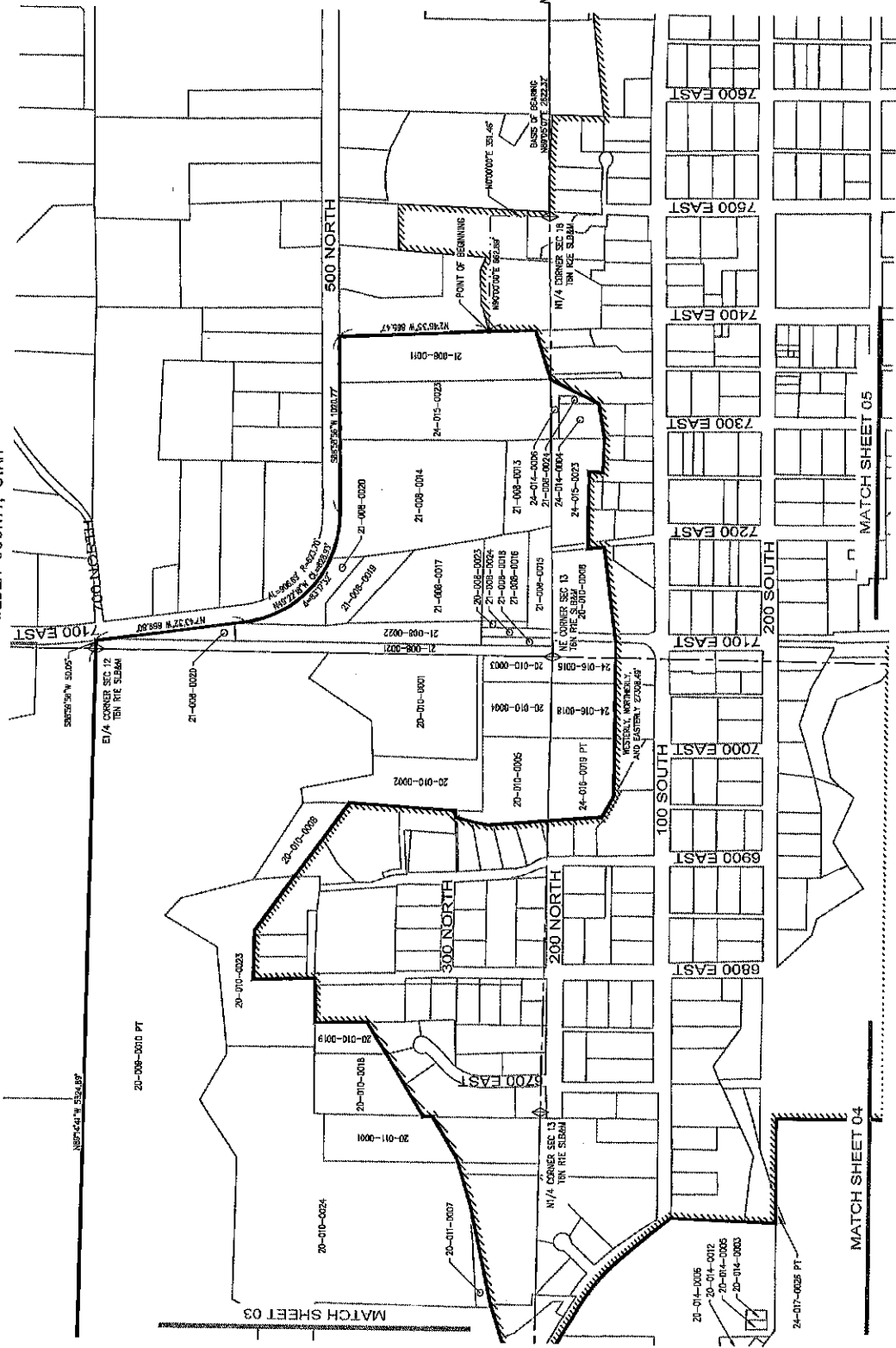

Annexation to the corporate limits of Huntsville Town - Ordinance # _____
 FOREST SERVICE LAND ANNEXATION TO HUNTSVILLE TOWN
 IN THE S1/2 OF SEC 11, THE S1/2 OF SEC 12, SEC 13, THE N1/2 OF SEC 14,
 & THE NE1/4 OF SEC 24, OF T6N R1E SLB&M ALSO IN THE SW1/4 OF SEC 7,
 THE W1/2 OF SEC 18, & THE N1/2 OF SEC 19, OF T6N R2E SLB&M
 WEBER COUNTY, UTAH



- LINE LEGEND**
- ANNEXATION BOUNDARY LINE
 - OTHER PROPERTY LINE
 - EASEMENT LINE
 - SECTION LINE
 - RIGHT OF WAY LINE
 - SURVEY TIE LINE
 - CITY BOUNDARY

SUNRISE ENGINEERING
 Dawn M. Smith, P.E.
 100 NORTH MAIN STREET
 SUITE 1000, UTAH BEAR
 SALT LAKE CITY, UT 84143
 TEL: 313-333-6677
 FAX: 313-333-6677

DATE: _____ TIME: _____ BOOK: _____ PAGE: _____

WEBER COUNTY RECORDER

FINAL LOCAL ENTITY PLAT

FOREST SERVICE LAND ANNEXATION
TO HUNTSVILLE TOWN

BOOK	DATE	NO.	DATE	NO.	DATE

SHEET NO. **24-001**
 SHEET SIZE 24" x 36"

FILED AT THE REQUEST OF _____
 STATE OF UTAH, COUNTY OF WEBER, RECORDED AND

Plat Surveyed by Dawn M. Smith, P.E., No. 78973, State of Utah, on 12/29/24

Annexation to the corporate limits of Huntsville Town - Ordinance # _____
 FOREST SERVICE LAND ANNEXATION TO HUNTSVILLE TOWN
 IN THE S1/2 OF SEC 11, THE S1/2 OF SEC 12, SEC 13, THE N1/2 OF SEC 14,
 & THE NE1/4 OF SEC 24, OF T6N R1E SLB&M ALSO IN THE SW1/4 OF SEC 7,
 THE W1/2 OF SEC 18, & THE N1/2 OF SEC 19, OF T6N R2E SLB&M
 WEBER COUNTY, UTAH

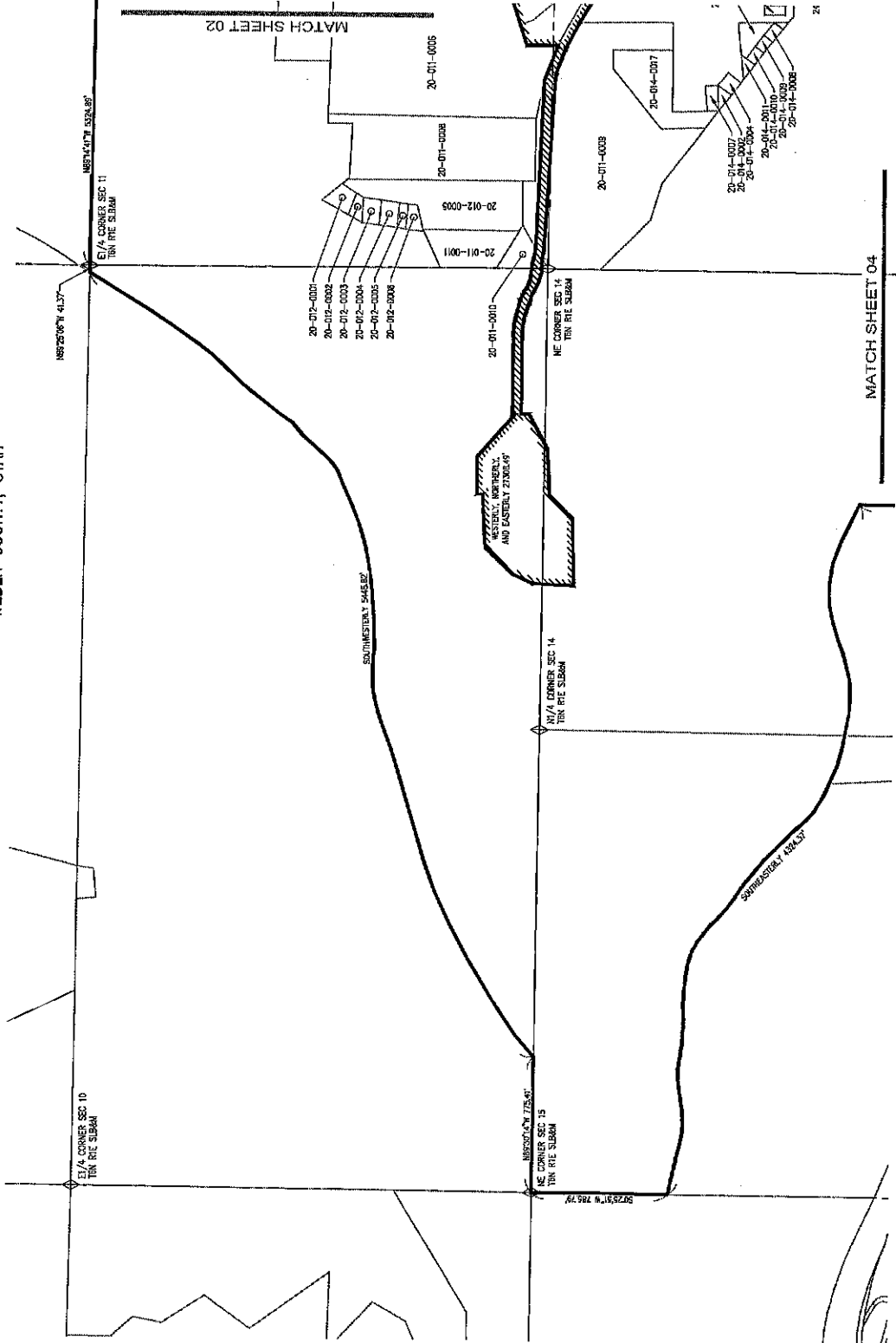

LINE LEGEND

—————	ANNEXATION BOUNDARY LINE
—————	OTHER PROPERTY LINE
—————	SECTION LINE
—————	SUB-SECTION LINE
—————	RIGHT OF WAY LINE
—————	UTAH STATE ROAD
—————	CITY BOUNDARY

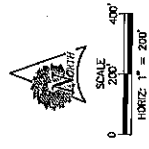

REV	DATE	BY	COMMENT
1	1/22/24		

SUNRISE ENGINEERING
 1000 W. 1000 N. SUITE 100
 HUNTSVILLE, UTAH 84303
 TEL: 435.252.3748 • FAX: 435.252.3757
 www.sunrise-engineering.com

FINAL LOCAL ENTITY PLAT
 FOREST SERVICE LAND ANNEXATION
 TO HUNTSVILLE TOWN

REV	DATE	BY	COMMENT
1	1/22/24		

RECORDED: 2024 JAN 24 10:42 AM
 FILED AT THE COUNTY OF WEBER, RECORDED AND FILED AT THE REQUEST OF:
 DATE: TIME: BOOK: PAGE: WEBER COUNTY RECORDER

Annexation to the corporate limits of Huntsville Town -- Ordinance # _____
 FOREST SERVICE LAND ANNEXATION TO HUNTSVILLE TOWN
 IN THE S1/2 OF SEC 11, THE S1/2 OF SEC 12, SEC 13, THE N1/2 OF SEC 14,
 & THE NE1/4 OF SEC 24, OF T6N R1E SLB&M ALSO IN THE SW1/4 OF SEC 7,
 THE W1/2 OF SEC 18, & THE N1/2 OF SEC 19, OF T6N R2E SLB&M
 WEBER COUNTY, UTAH

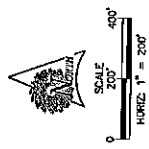
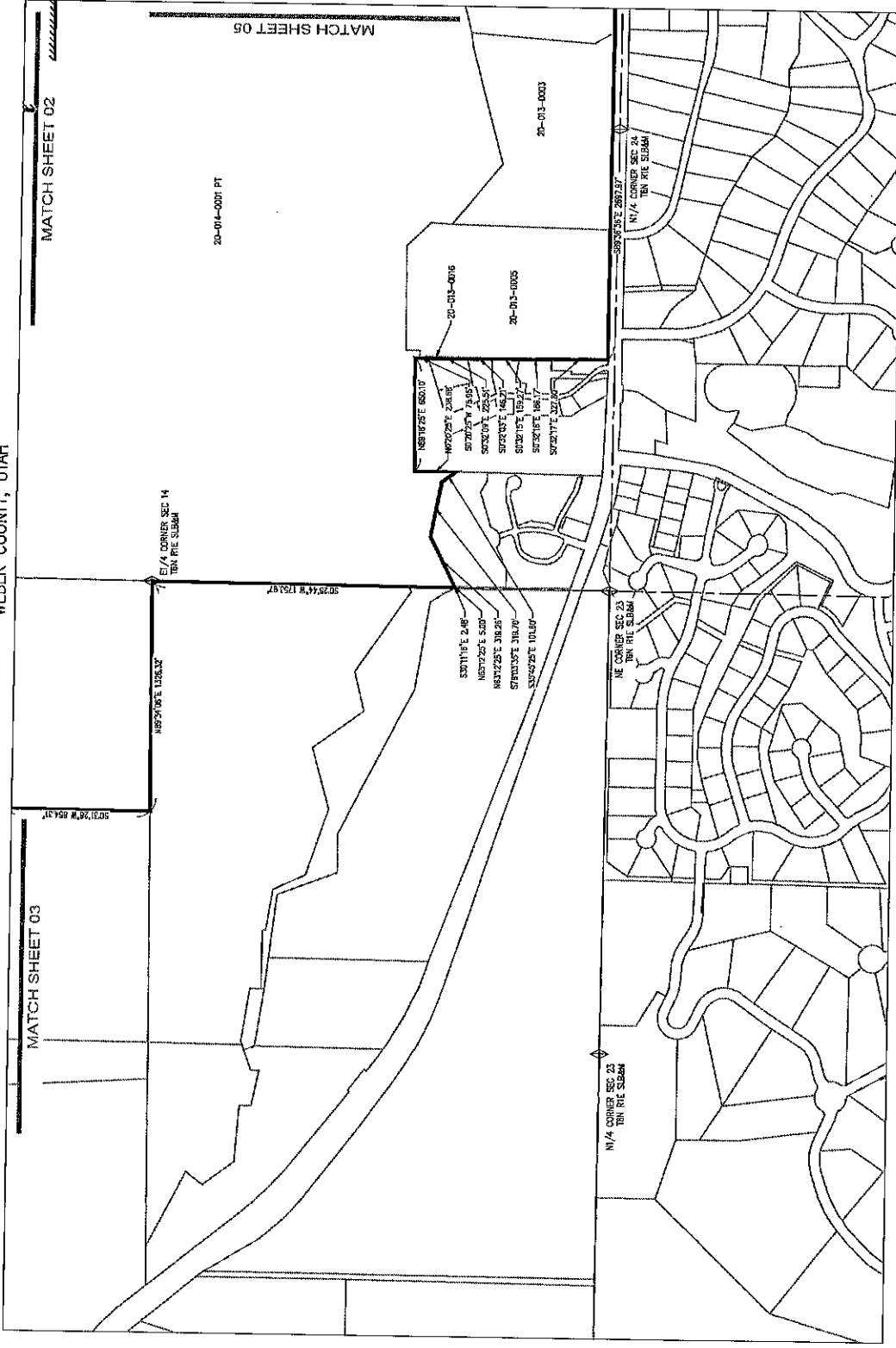

LINE LEGEND

- ANNEXATION BOUNDARY LINE
- OTHER PROPERTY LINE
- EASEMENT LINE
- SECTION LINE
- RIGHT OF WAY LINE
- SURVEY TIE LINE
- CITY BOUNDARY

REV	DATE	BY	DATE
SUNRISE ENGINEERING 700 NORTH MAIN STREET SALT LAKE CITY, UTAH 84102 TEL: 313.888.8888 FAX: 313.888.8889 WWW.SUNRISE-ENG.COM			
FINAL LOCAL ENTITY PLAT FOREST SERVICE LAND ANNEXATION TO HUNTSVILLE TOWN			
DATE	TIME	BOOK	PAGE
RECORDED: STATE OF UTAH, COUNTY OF WEBER, RECORDED AND FILED AT THE REQUEST OF:			
DATE	TIME	BOOK	PAGE
FEE: _____ WEBER COUNTY RECORDER			

Annexation to the corporate limits of Huntsville Town - Ordinance # _____
 FOREST SERVICE LAND ANNEXATION TO HUNTSVILLE TOWN
 IN THE S1/2 OF SEC 11, THE S1/2 OF SEC 12, SEC 13, THE N1/2 OF SEC 14,
 & THE NE1/4 OF SEC 24, OF T6N R1E SLB&M ALSO IN THE SW1/4 OF SEC 7,
 THE W1/2 OF SEC 18, & THE N1/2 OF SEC 19, OF T6N R2E SLB&M
 WEBER COUNTY, UTAH

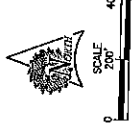
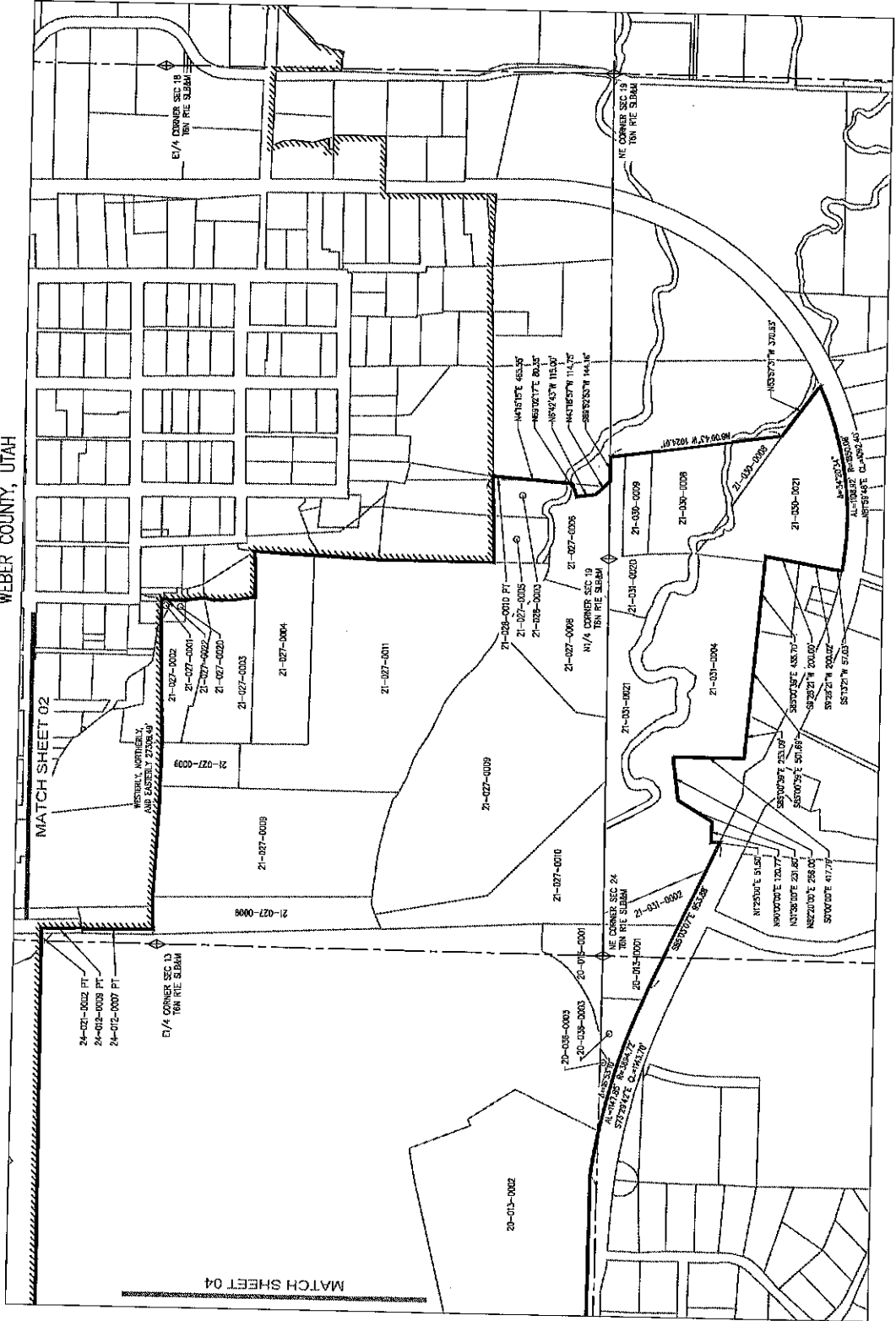

LINE LEGEND

- ANNEXATION BOUNDARY LINE
- OTHER PROPERTY LINE
- SECTION LINE
- SUB-SECTION LINE
- SURVEY OF WAY LINE
- CITY BOUNDARY

D	FILED	FILED	FILED	FILED
21-001	21-001	21-001	21-001	21-001
1/23/24	1/23/24	1/23/24	1/23/24	1/23/24
21-001	21-001	21-001	21-001	21-001
SUNRISE ENGINEERING INCORPORATED 10515 W. LINCOLN BLVD. SUITE 100 SALT LAKE CITY, UT 84119 TEL: 435.580.2724 FAX: 435.580.6097				
FINAL LOCAL ENTITY PLAT FOREST SERVICE LAND ANNEXATION TO HUNTSVILLE TOWN				
21-001	21-001	21-001	21-001	21-001
21-001	21-001	21-001	21-001	21-001
21-001	21-001	21-001	21-001	21-001
RECORDED IN THE PUBLIC RECORDS OF WEBER COUNTY OF UTAH, COUNTY OF WEBER, REGISTERED AND FILED AT THE REQUEST OF:				
DATE	TIME	BOOK	PAGE	FEE
21-001	21-001	21-001	21-001	21-001
WEBER COUNTY RECORDER				