

Area 1-2020 CERT Program

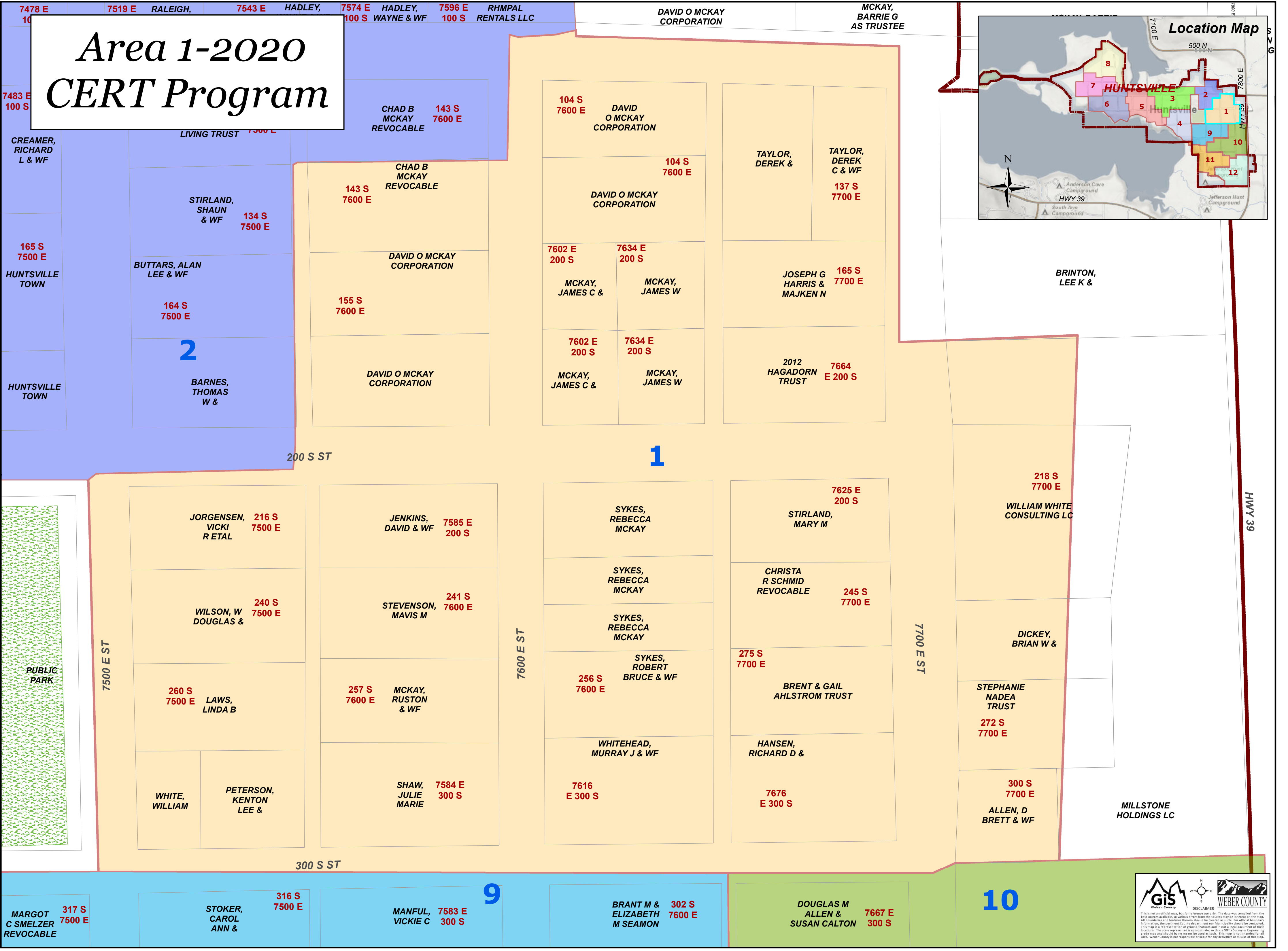
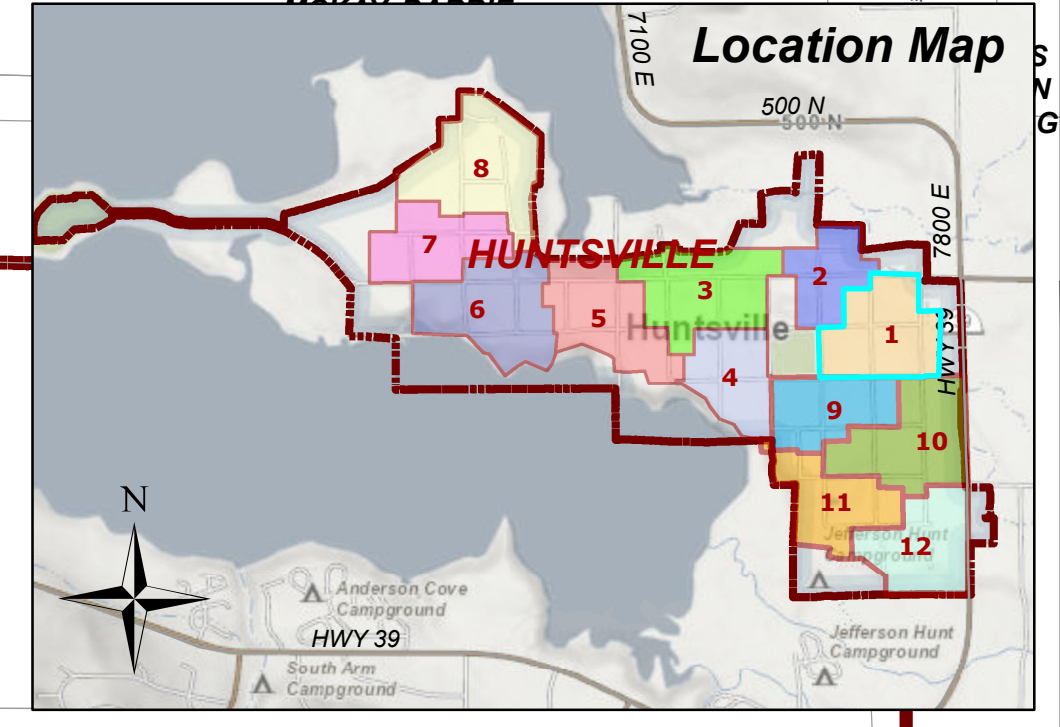

7478 E 100 S RALEIGH, 7543 E HADLEY, 7574 E HADLEY, 7596 E RHMPAL RENTALS LLC

DAVID O MCKAY CORPORATION, MCKAY, BARRIE G AS TRUSTEE

7483 E 100 S

CREAMER, RICHARD L & WF

165 S 7500 E HUNTSVILLE TOWN

HUNTSVILLE TOWN

PUBLIC PARK

MARGOT C SMELZER REVOCABLE 317 S 7500 E

LIVING TRUST 7500 E

STIRLAND, SHAUN & WF 134 S 7500 E

BUTTARS, ALAN LEE & WF

164 S 7500 E

BARNES, THOMAS W &

JORGENSEN, VICKI R ETAL 216 S 7500 E

WILSON, W DOUGLAS & 240 S 7500 E

260 S 7500 E LAWS, LINDA B

WHITE, WILLIAM PETERSON, KENTON LEE &

STOKER, CAROL ANN & 316 S 7500 E

CHAD B MCKAY REVOCABLE 143 S 7600 E

CHAD B MCKAY REVOCABLE 143 S 7600 E

DAVID O MCKAY CORPORATION

155 S 7600 E

DAVID O MCKAY CORPORATION

JENKINS, DAVID & WF 7585 E 200 S

STEVENSON, MAVIS M 241 S 7600 E

257 S 7600 E MCKAY, RUSTON & WF

SHAW, JULIE MARIE 7584 E 300 S

MANFUL, VICKIE C 7583 E 300 S

104 S 7600 E DAVID O MCKAY CORPORATION

104 S 7600 E DAVID O MCKAY CORPORATION

DAVID O MCKAY CORPORATION

155 S 7600 E

7602 E 200 S MCKAY, JAMES C & 7634 E 200 S MCKAY, JAMES W

7602 E 200 S MCKAY, JAMES C & 7634 E 200 S MCKAY, JAMES W

SYKES, REBECCA MCKAY

SYKES, REBECCA MCKAY

SYKES, REBECCA MCKAY

256 S 7600 E SYKES, ROBERT BRUCE & WF

WHITEHEAD, MURRAY J & WF

7616 E 300 S

BRANT M & ELIZABETH M SEAMON 302 S 7600 E

104 S 7600 E DAVID O MCKAY CORPORATION

104 S 7600 E DAVID O MCKAY CORPORATION

7602 E 200 S MCKAY, JAMES C & 7634 E 200 S MCKAY, JAMES W

7602 E 200 S MCKAY, JAMES C & 7634 E 200 S MCKAY, JAMES W

2012 HAGADORN TRUST 7664 E 200 S

7625 E 200 S STIRLAND, MARY M

CHRISTA R SCHMID REVOCABLE 245 S 7700 E

275 S 7700 E BRENT & GAIL AHLSTROM TRUST

HANSEN, RICHARD D &

7676 E 300 S

DOUGLAS M ALLEN & SUSAN CALTON 7667 E 300 S

TAYLOR, DEREK & TAYLOR, DEREK C & WF 137 S 7700 E

TAYLOR, DEREK & TAYLOR, DEREK C & WF 137 S 7700 E

JOSEPH G HARRIS & MAJKEN N 165 S 7700 E

JOSEPH G HARRIS & MAJKEN N 165 S 7700 E

2012 HAGADORN TRUST 7664 E 200 S

218 S 7700 E WILLIAM WHITE CONSULTING LC

CHRISTA R SCHMID REVOCABLE 245 S 7700 E

275 S 7700 E BRENT & GAIL AHLSTROM TRUST

HANSEN, RICHARD D &

7676 E 300 S

DOUGLAS M ALLEN & SUSAN CALTON 7667 E 300 S

BRINTON, LEE K &

218 S 7700 E WILLIAM WHITE CONSULTING LC

DICKEY, BRIAN W &

STEPHANIE NADEA TRUST 272 S 7700 E

300 S 7700 E ALLEN, D BRETT & WF

MILLSTONE HOLDINGS LC

